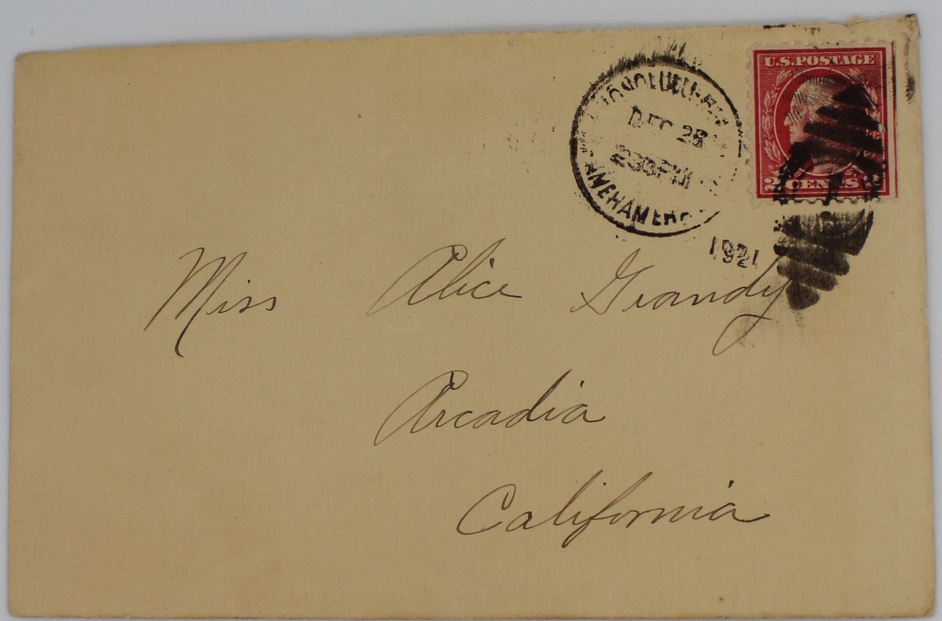
U.S. POSTAGE
2 CENTS
DEC 28
1921
Miss Alice Grandy
Arcadia
California

METRIC
1
2
3
4
5
6
7
8
9
10
11
12
13
14
15
INCHES

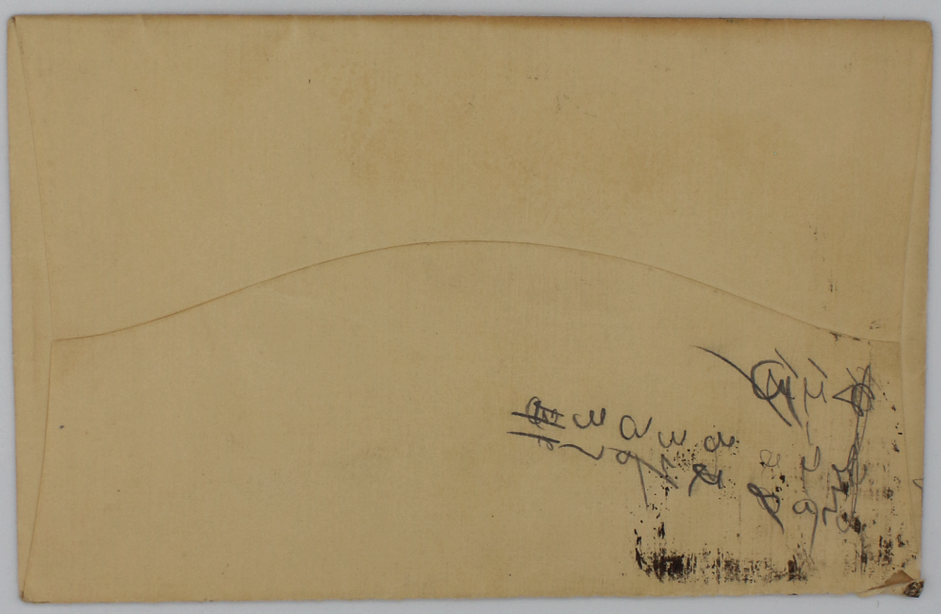

Ft Kamchatka
Dec. 28, 1921

Dear Friend:

Received your interesting letter while away on a trip with the company we were supposed to do some observing for the 3-3-7½ Artillary but it rained most of the time, therefore our mission was a failure for we came about four o'clock in the evening and took us until the next evening to get back (30 miles) on the whole trip we were gone fifth-four hours and got two hours

days durning the trip.

Since writting you last, I have been on a ten day vacation to the island of Hawaii saw the volcano and many other interesting sights, the volcano, one of the most interesting sights I have ever seen, it is called "The Pit of Everlasting Fire." it is a large pit several hundred feet deep and at the bottom are small pits were sulphur and hot lava is burning all the time.

Christmas treated me very good this year, besides the three gifts I received from home and friends, a very good dinner was served in the Company, but the weather wasn't as beautiful as in the past as this is the raining season of the year, so it rained most of the day

I have now been transfared and belong to Balloon Co No 21 as all men going to school away from their Company were transferred.

Don't worry yourself, that I can't read your letter I will say anything if you make them longer always like to get long letters but

some way can't get the habit of writhing them
probably I am a little selfish.

As we have now been separated I don't
get to see Dale very often I suppose he is
still happy as he always is nothing seems
to worry him and always is ~~joking~~.

To-morrow is an inspection so I must bring
this letter to an end and clean, what—?

As ever a friend
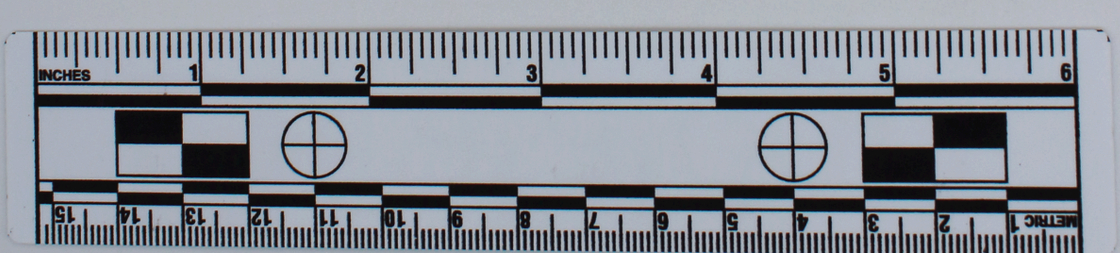
Carl Albers